

## To All Ag Reporter Email Recipients:

Here is your weekly update for ag information. Click on the topic and it will take you directly to that article. In order of appearance:

[Spots of Soybean Fields Turning Brown – What's Up?](#)  
[Neonics Not as Helpful In Soybeans as We Might Expect](#)  
[2019 Weather Update](#)

## Spots of Soybean Fields Turning Brown – What's Up?

### VIDEOS: BROWN STEM ROT & SUDDEN DEATH SYNDROME IN SOYBEAN

Posted on [September 12, 2019](#)

Damon Smith, Extension Field Crops Pathologist, Department of Plant Pathology, University of Wisconsin-Madison Here are two videos about soybean diseases. The videos were recorded a few years ago but are still relevant. Brown Stem Rot ...

Posted in [Crops](#), [WCM newsletter](#) Tagged [Smith](#)

## Neonics Not as Helpful In Soybeans as We Might Expect

### NEONICOTINOID SOYBEAN SEED TREATMENTS PROVIDE NEGLIGIBLE BENEFITS TO US FARMERS

Posted on [September 9, 2019](#)

Shawn P. Conley, Soybean and Wheat Extension Specialist, Department of Agronomy In summary: Across the entire region, the maximum average observed yield benefits due to fungicide (FST = fungicide seed treatment) + neonicotinoid use (FST+NST) ...

# 2019 Weather Update

2019 Seasonal Growing Degree Unit and Precipitation Deviations from April 1 to the current date (or fall killing frost date  $\leq 28^{\circ}\text{F}$  or October 31).  
 Years were selected using  $\pm 1$  standard deviation of the 30-year normal.

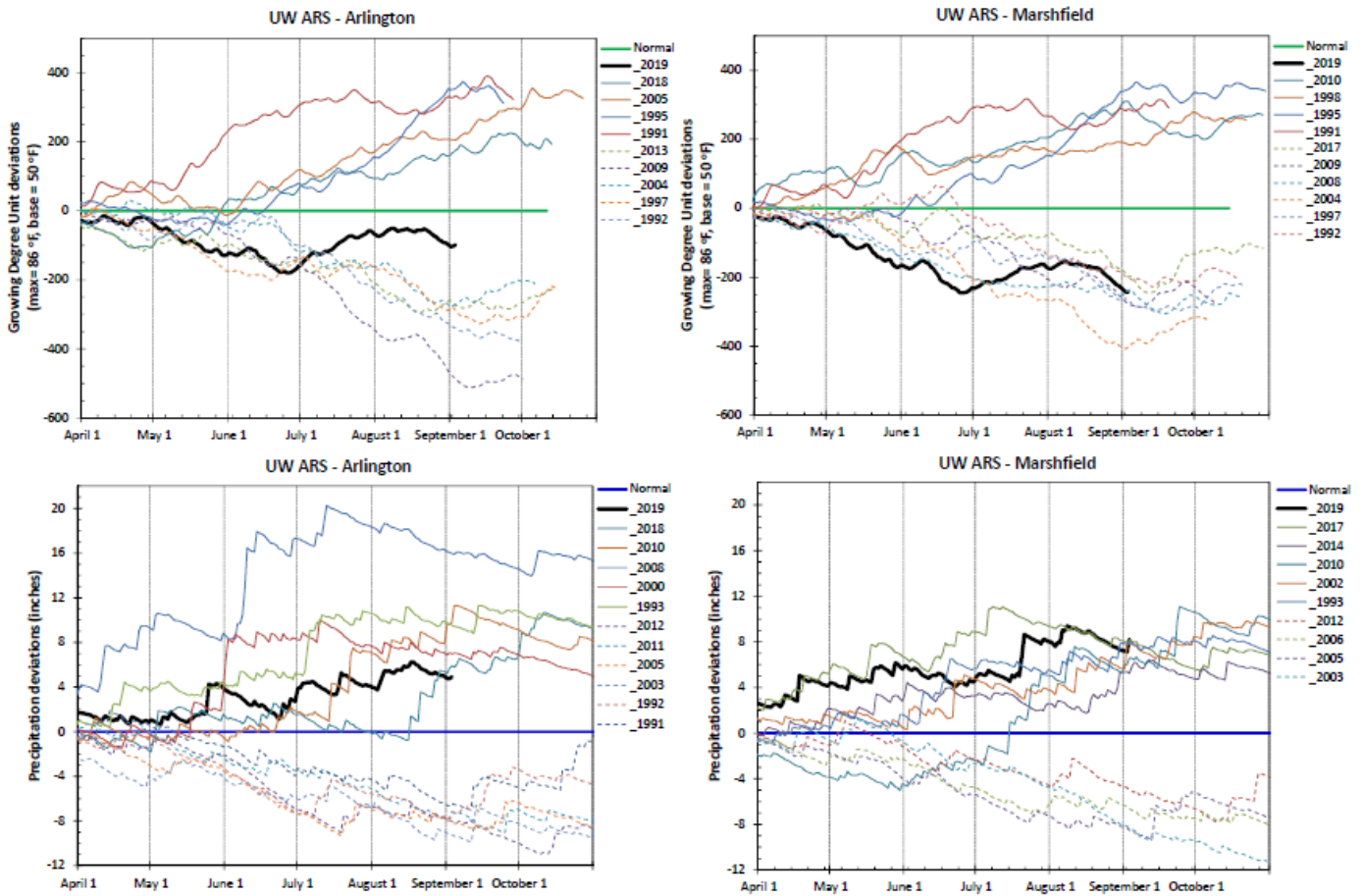

Solid lines are years that were warmer/wetter from April 1 to day of year. Dashed lines are years that were cooler/drier from April 1 to day of year.

## 2019 Weather Summary for UW ARS - Arlington, WI

Bold Line = 30 year Normal

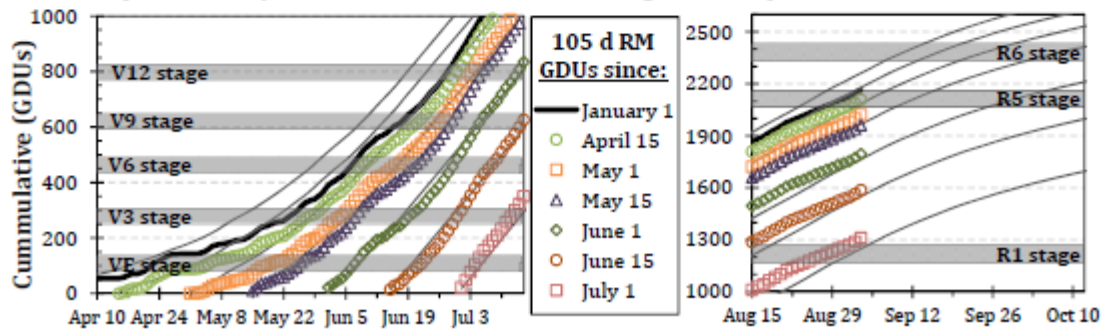
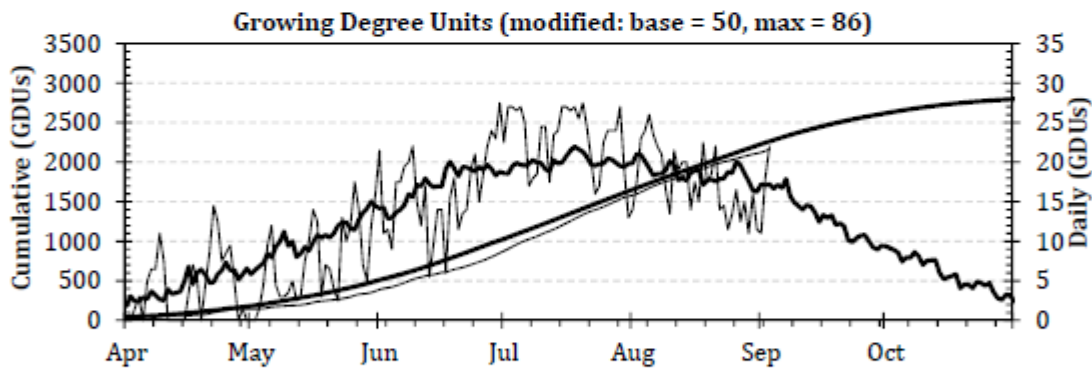
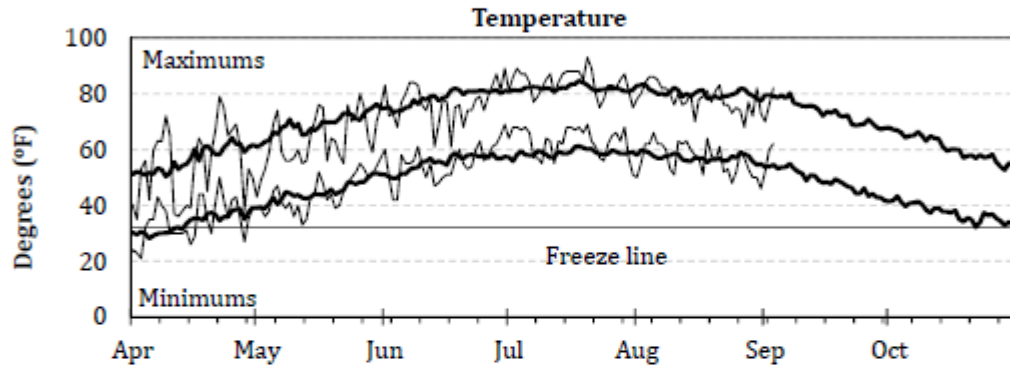
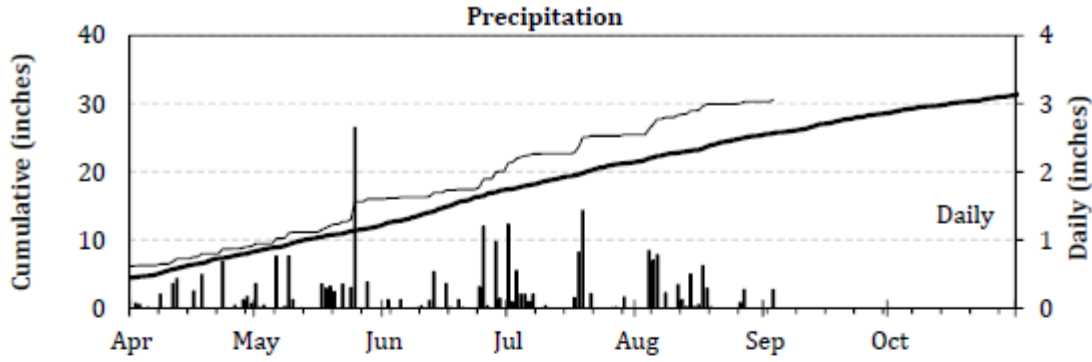

Lauer

Data Source: Midwest Regional Climatological Center

Last updated on 2019-09-03

**2019 Weather Summary for UW ARS - Marshfield, WI**  
**Bold Line = 30 year Normal**

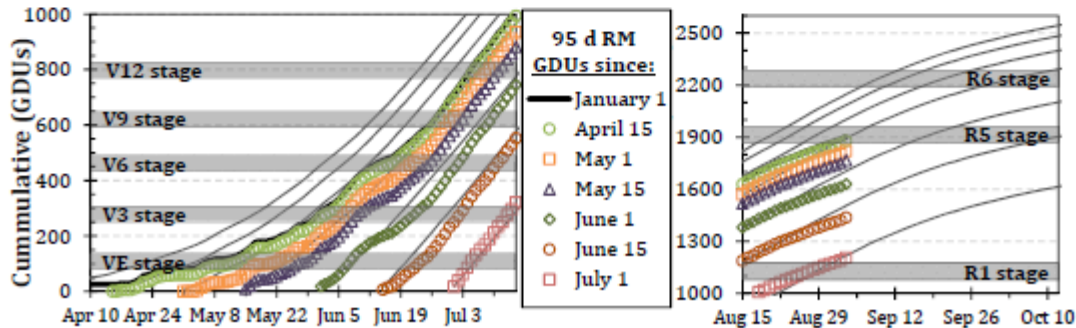
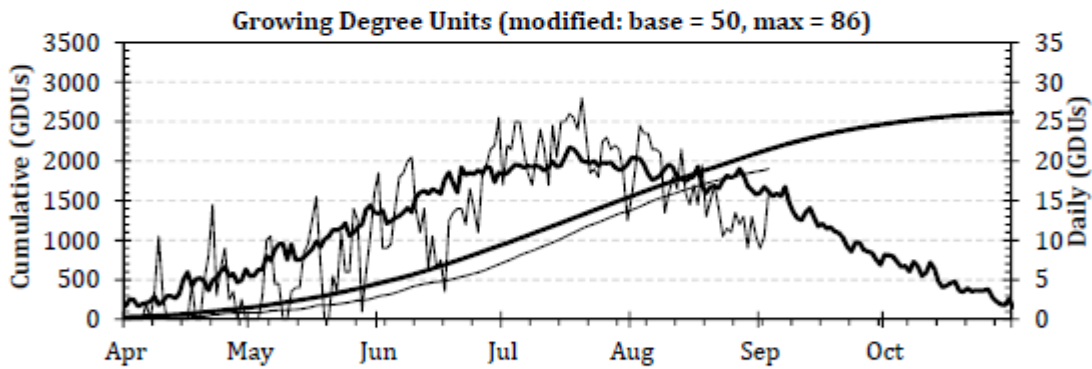
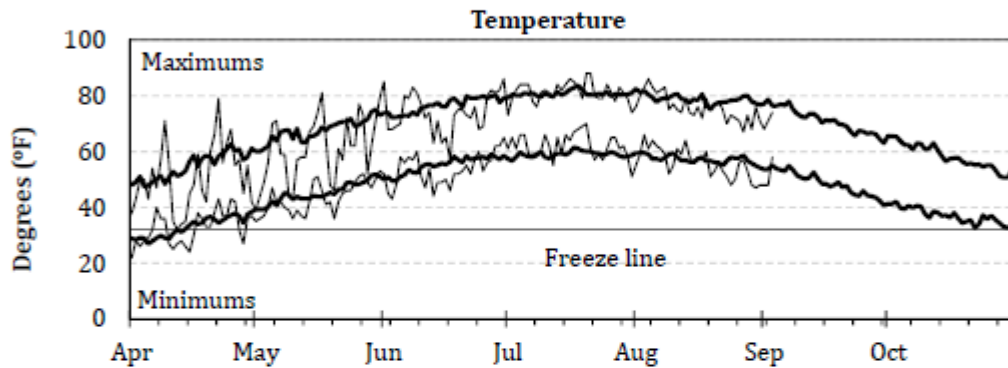
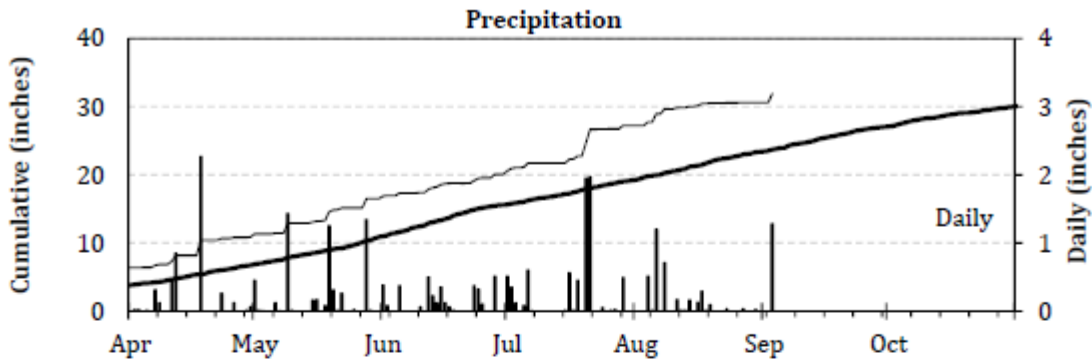

## Weekly Emails Online!

<https://columbia.extension.wisc.edu/ag-calendar-and-deadlines/>

The Ag Reporter “Snapshot” is presented to you each week by George Koepp, Columbia County UW-Extension Agriculture Agent. If you have any questions about these articles or need other ag-related information, please contact George at 608-742-9682 or by email [george.koepp@wisc.edu](mailto:george.koepp@wisc.edu).